



# UltraPulse

Above and Beyond



The most powerful  
CO<sub>2</sub> laser in  
aesthetic medicine

# UltraPulse®

## Above and Beyond

---

Inner confidence is a reflection of how patients perceive their outer appearance. For patients seeking skin rejuvenation, the ultimate goal is to look and feel younger. Patients wishing to reverse a painful memory associated with a scar can now dream about a chance for a new beginning.

UltraPulse is designed to resurface the skin and reverse the effects of the environment, time, and natural aging. Its unrivaled deep reach is engineered to offer hope and provide life-changing results in the treatment of thick scars and lesions.

The result... restored youth and remarkable outcomes with a precise, proven technology that goes Above and Beyond to exceed expectations.



# Stretching the limits of performance

---

UltraPulse can penetrate deeper than any aesthetic CO<sub>2</sub> laser. Combined with great versatility, this makes UltraPulse perfect for both everyday procedures as well as thick and complex lesions.

## DeepFX™ | ActiveFX™ Fractional Modes

- ✔ Great versatility and precision for all your resurfacing needs
- ✔ CoolScan™ technology for enhanced patient comfort

## Exceptional Ablation/Coagulation Ratio

- ✔ Optimal clinical outcomes with minimal excess heating
- ✔ Proven efficacy in dozens of clinical studies and peer-reviewed publications

## Deepest Impact with SCAAR FX™ Mode

- ✔ Up to 3.5mm in a single pulse
- ✔ Ideal mode for treating deep, thick lesions

## Shortest Pulse Duration

- ✔ Faster than the tissue relaxation time
- ✔ Minimizing thermal damage

*With UltraPulse's SCAAR FX, I am able to treat deep skin conditions, like hypertrophic scars, with the results of enhanced skin condition and improved quality of life for patients. SCAAR FX has the unique combination of short pulse durations and high energy which enables deep, precise and effective treatment.*

Dr. Matteo Tretti Clementoni, Plastic Surgeon

*I feel that I can safely treat my patients more aggressively with the UltraPulse, something I would not attempt with other CO<sub>2</sub> laser systems.*

Dr. Girish Munavalli, Dermatologist

# UltraPulse

## State of The Art Technology

### UltraPulse

- Highest peak power
- Deepest impact
- Narrow, controlled thermal zone

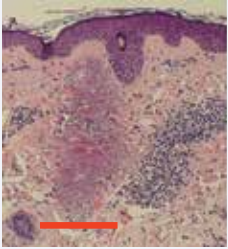

650µm deep

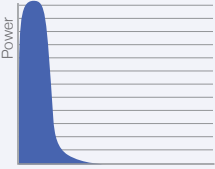

Power

Time 1.0ms



Up to 3.5mm in a single pulse

UltraPulse DeepFX Mode  
10mJ, 120µm spot/3 days post

Not indicative of clinical results  
photo courtesy of Girish Munavalli, MD

### Continuous Wave (CW)

- Low peak power
- Superficial impact
- Wider thermal zone

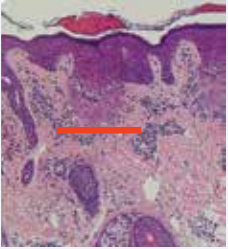

540µm deep

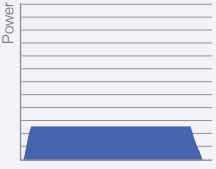

Power

Time 1.0ms



Continuous Wave Lasers  
10mJ, 120µm spot/3 days post

Not indicative of clinical results  
photo courtesy of Girish Munavalli, MD

### Exceptional ablation/coagulation ratio

When ablation depth is equal, more energy means more excess heat in the tissue. UltraPulse technology enables the deepest penetration with the lowest energy. This reduces patient discomfort, downtime and thermal damage.

UltraPulse also enables the shortest pulses per energy level further enhancing patient comfort.

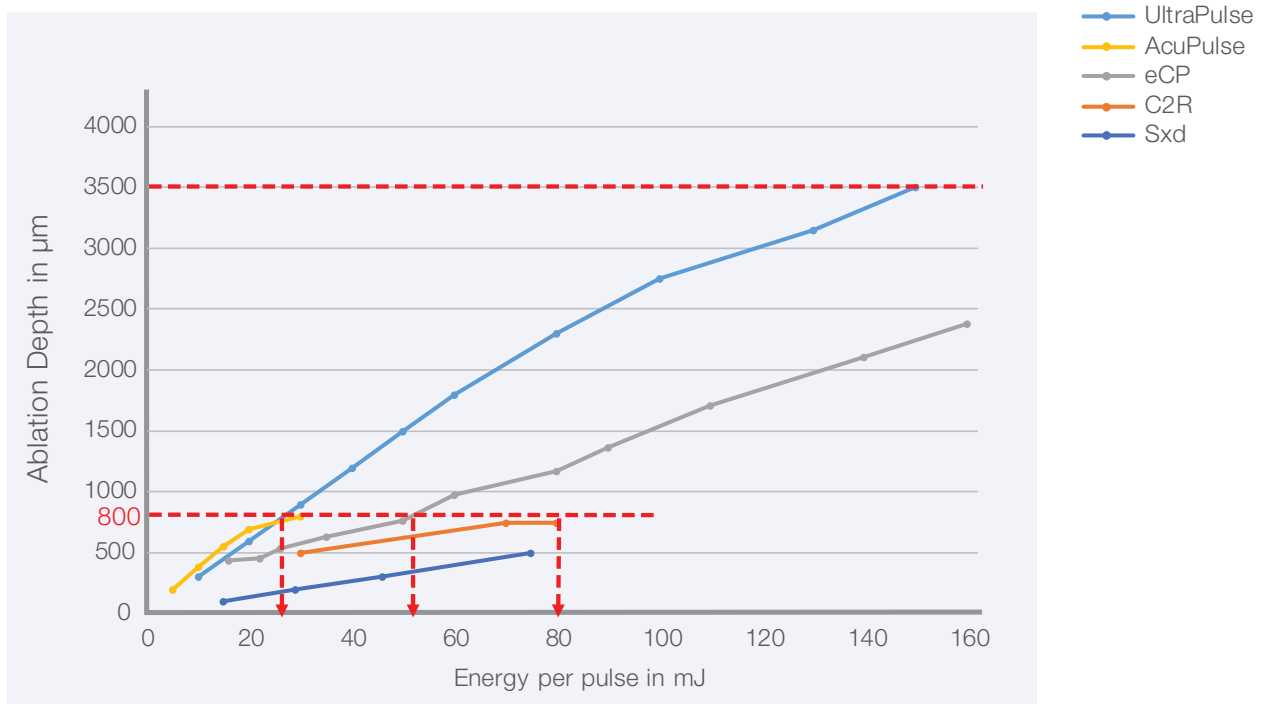

# Highly Advanced Scanners and Delivery Systems

## *For Maximum Versatility, Speed and Efficacy*

UltraPulse Configuration	Treatment Mode	Description	Spot Size and Distribution
DeepFX™ and TotalFX™ 	DeepFX™	Deep impact for treating wrinkles, acne scars and other deep cosmetic lesions	 ● 0.12 mm
	SCAAR FX™	Deepest impact in a single pulse for treating thick, complex lesions	
ActiveFX™ and TotalFX™ 	PigmentFX™	Low, sub-ablative fluence for mild treatment of dyschromia	  1.3 mm
	ActiveFX™ / MaxFX™	Wide range of settings, including the CO <sub>2</sub> Lite™, ActiveFX Gentle™, ActiveFX™ and MaxFX™ modes, for full and fractional treatment of texture and pigment inconsistencies	
Any 	PreciseFX™	Collimated 2.0mm handpiece for fast and precise tissue ablation and coagulation with consistent fluence	 2.0 mm
Any 	IncisionFX™	0.2mm & 1.0mm focused for clean, precise incisions	



# A Trusted Path to Outstanding Outcomes

---

## Deep skin resurfacing

Before

After



Courtesy of Suzanne L. Kilmer, MD

## Periorbital skin resurfacing

Before

After

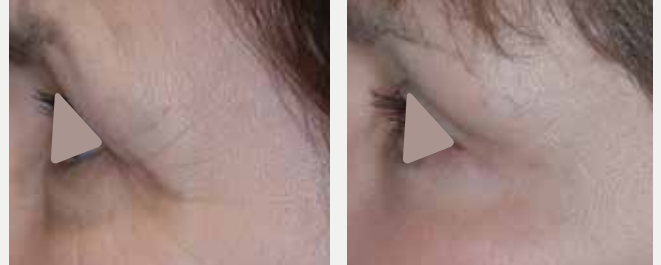

Courtesy of J. Kevin Duplechain, MD

## Scar revision

Before

After



Courtesy of Jill S. Waibel, MD

Before

After



Courtesy of Jill S. Waibel, MD



# Your journey with Lumenis has just begun.

We want your business to grow with UltraPulse® That's why we have put together a support package that begins with the first conversation and will stay with you as your business begins to see the benefits. We provide a support package which ensures that you have all the training you need and receive the most up to date clinical materials.



## Lumenis Practice Locator

Thousands of patients search for treatment providers every month. Help them find your clinic by registering your practice on the Lumenis Practice Locator. We run campaigns through influencers, social media and viral videos to promote this directory.



## Lumenis online

Consumers have many questions about aesthetic. Our patient-facing websites will give them the re-assurance and confidence they need to move forward with the treatments.



## Team Training

We install the system and train your staff, so that you are able to assess skin types and conditions, creating the perfect treatment plan for each individual patient. Our expert clinical training means they will handle consultations and treatments with confidence.



## Your Most Valuable Resource

Your dedicated representative is an email, text, or phone call away. We want you to feel part of the Lumenis family, so please feel free to contact us any time. We'll always do our best to get back to you within 24 hours.



## Brand Your Clinic

As a Lumenis client you will have access to the Lumenis Physician Portal. Here, you can find materials such as brochures and posters. You will also have access to a wealth of clinical and product information.



## Extensive Service Network

We are committed to providing high quality, comprehensive service for medical equipment repair and maintenance. Lumenis service provides you with peace of mind, so you can focus on patient care, rather than on the equipment.

## Specifications

Platform	UltraPulse DeepFX™, ActiveFX™, TotalFX™
<b>Technical Specifications</b>	
Wavelength	10,600 nm
Laser Type	UltraPulse and CW
Power to Tissue	60 W
Peak Power	240 W
Spot Size	min. 0.12 mm / max. 2.0 mm TrueSpot™
Scan Size	Up to 15 x 15 mm
Density per Scan	fractional: 1-82%, full ablative: >100%
Full Resurfacing Capabilities	yes
Fractional Capabilities	yes
Incisional Capabilities	yes
Excisional Capabilities	yes
Aiming Beam	5 mW red diode laser, 635 nm, adjustable intensity
Beam Delivery	Articulated arm w/240 cm (94.5 in) reach, 360° rotation
Cooling	Self-contained, closed cycle
Warranty and Coverage	1 Year standard
<b>Platform Specifications</b>	
Electrical	100–240 VAC, 20 A max., 50/60 Hz
Weight	128 kg (280 lbs)
Dimensions (WxDxH)	34 cm x 51 cm x 144-195 cm (13.6 x 20 x 57-77 in)

## Warnings and risks

CO<sub>2</sub> lasers are intended solely for use by physicians trained in the use of the Carbon Dioxide laser (10.6 μm) wavelength. Incorrect treatment settings or misuse of the technology can present risk of serious injury to patient and operating personnel. Risks that may be associated with any CO<sub>2</sub> laser procedure may include change of pigmentation, infection, erythema, skin induration or scarring. Read and understand the CO<sub>2</sub> systems and accessories operator manuals for a complete list of intended use, contraindications and risks. The use of Lumenis® CO<sub>2</sub> laser is contraindicated where a patient has taken Accutane (Isotretinoin) within the past 6-12 months, has a history of keloid formation and demonstrate excessive or unusually prolonged erythema

© 2020 All Rights Reserved. The Lumenis Group of Companies. Lumenis, its logo, UltraPulse, AcuPulse, ActiveFX, DeepFX, TotalFX and SCAAR FX are trademarks or registered trademarks of the Lumenis Group of Companies. Specifications are subject to change without notice

 Lumenis Ltd.  
Yokneam Industrial Park  
6 Hakidma Street P.O.B. 240  
Yokneam 2069204, Israel  
Tel: +972-4-959-9000

 Lumenis (Germany) GmbH  
Heinrich-Hertz-Str 3 D-63303  
Dreieich-Dreieichenhain  
GERMANY  
Tel: +49 (0) 6103 8335 0

**EMEA**  
Dreieich Dreieichenhain,  
Germany  
T +49 6103 8335 0  
F +49 6103 8335 300

Roma, Italy  
T +39 06 90 75 230  
F +39 06 90 75 269  
Hertfordshire, UK  
T +44 20 8736 4110  
F +44 20 8736 4119

**JAPAN**  
Tokyo, Japan  
T +81 3 6743 8300  
F +81 3 6743 8301

**AMERICAS**  
San Jose, CA, USA  
T +1 408 764 3000  
+1 877 586 3647  
F +1 408 764 3999

**ASIA PACIFIC**  
Beijing, China  
T +86 10 5737 6677  
F +86 10 5737 6767

Gurgaon, India  
T +91 124 422 07 95

Kowloon, Hong Kong  
T +852 217 428 00  
F +852 272 251 51



Rx ONLY



© LUMENIS LTD 2020

For more information: [www.lumenis.com](http://www.lumenis.com)

PB-1124760 Rev G